

MEDICA

Products for Health Care

EasyLyte www.medicacorp.com

Na⁺/K⁺

Na⁺/K⁺/Cl⁻

Na⁺/K⁺/Li⁺

Na⁺/K⁺/Ca⁺⁺/pH



EasyLyte

easy inside and out

- **Easy to Use**

Simple, menu-driven, Yes/No prompted operation

Whole blood, serum, plasma or urine samples

Results printed automatically in less than 60 seconds

Automatic or on-demand calibration

Automatic probe wiping

- **Easy to Maintain**

All calibrants contained in convenient, disposable solutions pack

All waste collected in solutions pack

Disposable electrodes require no maintenance

Modular design makes maintaining analyzer simple and fast

- **Easy to Afford**

Low analyzer purchase price

Low cost per test

- **Available in four models:**

- **EasyLyte** Na⁺/K⁺

- **EasyLytePLUS** Na⁺/K⁺/Cl⁻

- **EasyLyteLithium** Na⁺/K⁺/Li⁺

- **EasyLyteCalcium** Na⁺/K⁺/Ca⁺⁺/pH





EasyLyte

EasyLyte®

Solutions Pack
Kit de soluciones
Confezione di soluzioni
Lösungspackung
Embalagem de Soluções
Kit de soluciones
CE 043 2121

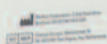

MEDICA
MEDICAL SYSTEMS



Modular, maintenance-free electrodes



Cl⁻



Pressing Yes or No buttons is all that is required to analyze serum, plasma or whole blood



Internal printer prints patient results, calibration values, quality control data, and results summaries, flagging abnormal results



K⁺



Self-contained Solutions Pack contains liquid calibrants and collects all waste, eliminates sample contact



Capillary sampler is removable and disposable



EasySampler

The modular EasySampler connects quickly to the EasyLyte Na/K, Na/K/Cl, and Na/K/Li analyzers, enhancing laboratory performance.

- 21 sample positions
- Dedicated Stat position
- Normal/Abnormal QC positions
- Optional auto-repeat of out-of-range values

Li+

pH

Analyzer software insures ease of operation

Software computes quality control statistics, flags abnormal results, and monitors performance.

- Two button operation
- Automatic calibration
- User-friendly menu

Ca⁺⁺

Na⁺

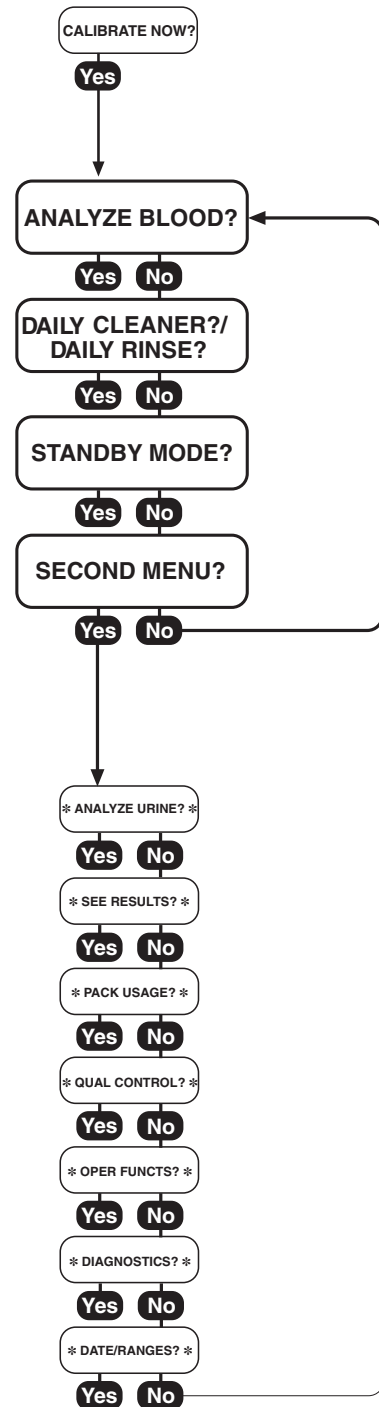

Specifications

(Na⁺/K⁺, Na⁺/K⁺/Cl⁻, Na⁺/K⁺/Li⁺, Na⁺/K⁺/Ca⁺⁺/pH)

MEDICA

Products for Health Care

CLIA Classification: Moderate Complexity
Sample Type: Whole Blood, Serum, Plasma or Urine
Sample Size: 100 µL Whole Blood, Serum, Plasma, 60 µL capillary or 400 µL diluted (1:10) Urine
Method: Direct measurement by Ion Selective Electrode (ISE)

Medica Corporation
5 Oak Park Drive
Bedford, MA 01730-1413
USA

Continental US Telephone
800 777 5983

International Telephone
781 275 4892

Fax
781 275 2731

sales@medicacorp.com

www.medicacorp.com

Call for our free CD

Measurement Range:

	Blood	Urine
Na ⁺ :	20 – 200 mmol/L	25 – 1000 mmol/L
K ⁺ :	0.2 – 40 mmol/L	1.0 – 500 mmol/L
Cl ⁻ :	25 – 200 mmol/L	25 – 500 mmol/L
Li ⁺ :	0.2 – 5.0 mmol/L	
Ca ⁺⁺ :	0.1 – 6.0 mmol/L	
pH:	6.0 – 8.0 Units	

Display Resolution: Na⁺: 0.1 mmol/L K⁺: 0.01 mmol/L Cl⁻: 0.1 mmol/L
Li⁺: 0.01 mmol/L Ca⁺⁺: 0.01 mmol/L pH: 0.005 units

	Na ⁺ /K ⁺	Na ⁺ /K ⁺ /Cl ⁻	Na ⁺ /K ⁺ /Li ⁺	Na ⁺ /K ⁺ /Ca ⁺⁺ /pH
Analysis time (blood)	55 sec	55 sec	55 sec	60 sec
Urine Mode	Yes	Yes	Yes	No
Analysis time (urine)	90 sec	90 sec	90 sec	N/A
EasySampler	Yes	Yes	Yes	No
Capillary Samples	Yes	Yes	Yes	No

Data Storage: Patient results — up to 128 samples
QC results — up to 20 each Normal, Low, and High

Calibration: Automatic or On-Demand

Output: 128 x 64 pixel graphic display
24 column thermal printer
Serial port (RS-232), EasySampler port

Ambient Conditions: 15–32°C (60–90°F), <85% humidity

Power: 100-240 VAC 50/60 Hz, 0.8A

Size & Weight: 9.5"W x 16.5"H x 8.0"D (24 cm W x 42 cm H x 20 cm D) 13 lbs. (5.8 kg)